Kirkcudbright Bay

Martin Kessler
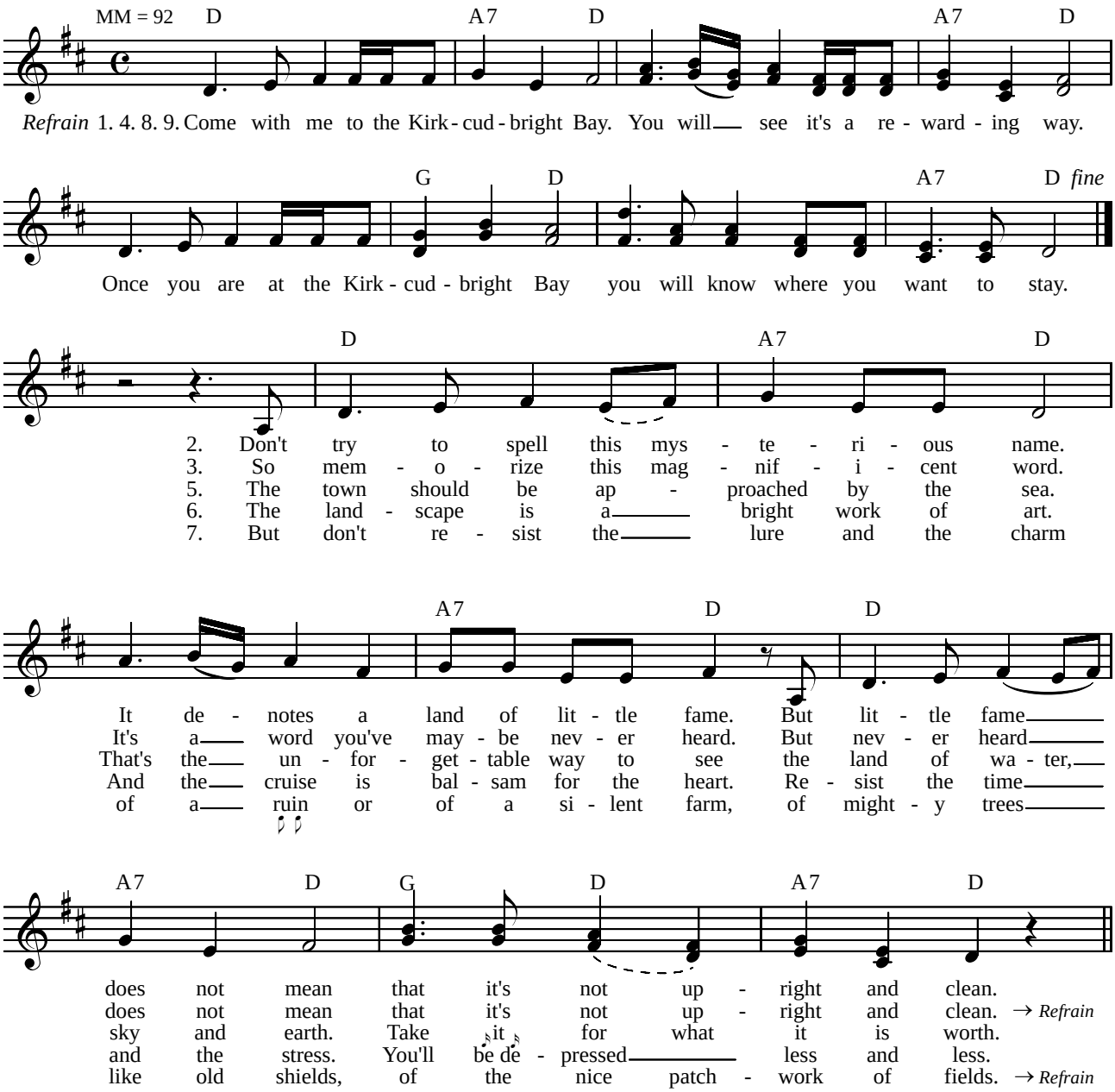
KWV 231